Roberson from Roberson
Lunenburg County, Virginia, Deed Book 7, 128

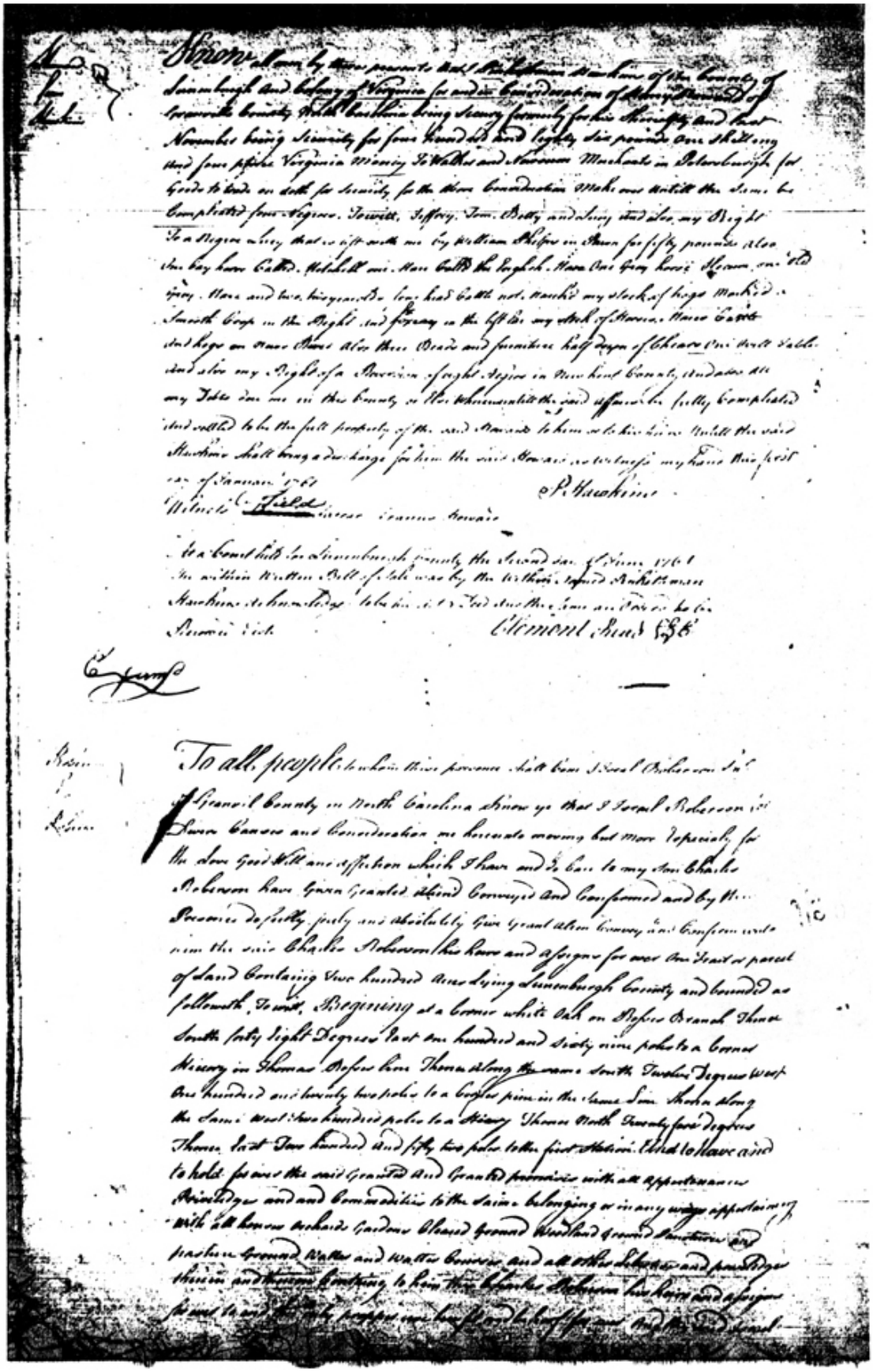

Know all men by these presents that I Robert Roberson of the County of Lunenburgh and Colony of Virginia for and in Consideration of Money Due of Granville County North Carolina being Security formerly for his Uncle Jeffery and Joel Roberson being Security for some Negro's and legacy's do provide one Shilling and four pence Virginia Money To Walker and Thomson Merchants in Petersburgh for Goods to trade on credit for Security for the above Consideration which was intitled the same be Compleated from Negroes Jewitt, Jeffery, Tom, Betty and Lucy and also my Right to a Negro wench that we left with me by William Phelps in Prince George Possibly provide also the boy have called Mitchell and Mare called the English Mare One Grey horse Mare and Colt Grey Mare and two Hogsheads long head Cattle not touched my stock of hogs Marked a Smooth Crop in the Right and forkey in the left Ear my stock of Horses Mare Cattle and hogs on Mare Plans also three Beds and furniture half dozen of Chairs One Oval Table and also my Right of a Provision of eight Negro in New Kent County and also all my Debts due me in the County of Northumberland the said assignee be fully Compleated and settled to be the sole property of the said Thomas to him or to his heirs Intitled the said Merchants Debt being a due charge for him the said Thomas as witness my hand this first day of January 1761

R Roberson

Witness Tho Tuckle
Thomas Thomas

At a Court held for Lunenburgh County the second day of June 1761
The within Written Bill of Sale was by the within named Robert Roberson Acknowledged to be his act & Deed and the same ordered to be Recorded

Clement Read Clk

To all people to whom these presents shall come I Joel Roberson of the County of Granville County in North Carolina sends greeting know ye that I Joel Roberson for divers Causes and Considerations me thereunto moving but more especially for the love good will and affection which I have and do bear to my son Charles Roberson have given granted sold conveyed and confirmed and by these presents do fully, freely and absolutely give grant sell convey and confirm unto him the said Charles Roberson his heirs and assigns for ever one tract or parcel of land containing two hundred acres lying Lunenburgh County and bounded as followeth, to wit, Beginning at a corner white oak on Bofors Branch thence South forty eight degrees East one hundred and sixty nine poles to a corner hickory in Thomas Bofors line thence along the same South twelve degrees West one hundred and twenty two poles to a bunch pine in the same line thence along the same West two hundred poles to a hickory thence North twenty four degrees thence East two hundred and fifty two poles to the first station. Third to have and to hold for ever the said granted and granted premises with all appurtenances privileges and and commodities to the same belonging or in any wise appertaining with all houses orchards gardens cleared ground woodland ground meadows and pasture ground water and water courses and all other liberties and privileges thereon and thereunto belonging to him the said Charles Roberson his heirs and assigns for and to and for only proper use behoof for ever and the said grantor

[illegible] Charles Robinson [illegible] and assigns the Reversion and Inheritance of the above granted premises and am lawfully seized & possessed of the same in my own proper Right as a good perfect and absolute Estate of Inheritance Fee simple and have in my self good Right full power and lawful Authority to give Grant Convey and Confirm the said Given and Granted premises in Manner aforesaid and that the said Charles Robinson his heirs and assigns shall and may from time to time and at all times forever hereafter by force of these presents lawfully peaceably and quietly Possess Occupy possess and enjoy the said Given and Granted premises with the appurtenances free and clear and freely and clearly acquitted Exonerated and Discharged of from all manner of former and other Gifts Bargains Sales Leases mortgages Intails Wills Dowers Judgements Executions Extents Rents and Debts whatsoever & the said Israel Robinson for myself my heirs Ex.rs and Admrs Do Covenant Warrant and Engage the above said Land & premises with all profits and Emoluments thereof & pertaining to him the said Charles Robinson and his heirs forever against the Lawful Claims & Demands of any person or persons whatsoever forever hereafter to warrant Secure and Defend In Witness whereof I have hereunto set my hand and fixed my seal this first day of August In the year of our Lord one thousand seven hundred and fifty five.

Israel E. Robinson S. S.
mark

Signed Sealed Delivered in the Presence of us Nicholas Robinson
Henry H. Pinny. George Nichols
mark mark

At a Court held for Lunenburgh County the fifth day of August 1755
The within written Deed was proved by the Oaths of two of the Subscribers witnesses thereto to be the Act and Deed of the within Named Israel Robinson and the same was ordered to be Certified Seal. Clement Read Clk

At a Court held for Lunenburgh County the fourth day of August 1761
The within written Deed was proved by the Oath of one of the Subscribers witnesses thereto to be the Act and Deed of the within Named Israel Robinson and the same was ordered to be Certified Seal. Clement Read Clk

At a Court held for Lunenburgh County the first day of September 1761
The within written Deed was further proved by the Oath of one of the witnesses thereto subscribed to be the Act and Deed of the within Named Israel Robinson and the same was ordered to be Certified Seal. Clement Read Clk

Deed
Hannah Bruce

To all to whom these presents shall come Know ye that I Hannah Bruce of Lunenburgh County in the Colony of Virginia for Divers good Causes and Considerations me hereunto moving and more especially for the Brotherly love I Bear to him Doth make and ordain Charles Bruce my true and lawful attorney in a certain Matter of the County of Goochland in the possession of Matt Bouldin Mr Bruce and the full attorney in a certain Matter of the County of Albemarle Depending for the lands of Matthew Ambridge of the County of Albemarle in the Colony of Virginia for to Demand sue for Recover and Receive a certain Legacy to me due by the Last Will of Mr George Bruce and I do hereby authorize my said attorney to assign any Receipt [illegible] in my name on the Receipt of the value given under my Hand and Seal this [illegible]

Hannah H. Bruce S. S.
mark

Signed in presence of Mich. Gentry. George Bruce

[illegible] May 1760

Lunenburg County, Virginia, Deed Book 7, 128, 129.
[126 Charles] Roberson / from / [12 Israel] Roberson

To all people to whom these presence Shall Com I Isreal Roberson Senr. / of Granvil County in North Carolina Know ye that I Israel Roberson for Divers Causes and Consideration me hereunto moving but More Especialy for / the Love Good Will and affection which I have and do bare to my son Charles / Roberson have Given Granted Alien'd Conveyed and Confirmed and by these / Presencs do fully freely and absolutely Give Grant Alien Convey and Confirm unto / him the said Charles Roberson his heirs and assigns for ever one Tract or parcel / of Land Contaning Two hundred acres Lying Lunenburg County [sic] and bounded as / followeth, To wit, Begining at a Corner white oak on Rosses Branch Thence / South forty eight Degrees East one hundred and sixty nine poles to a Corner / Hiccory in Thomas Rosses line Thence along the same South Twelve Degrees West / One hundred and twenty two poles to a border pine in the Same Line Thence along / the Same West Two hundred poles to a Hicory Thence North Twenty fore degrees / Thence East Two hundred and fifty two poles to the first station And to have and / to hold for ever the said Granted and Granted premisis with all appertenances / Priveledges and and Commodities to the saime belonging or in any ways appertaining / with all houses orchards gardens Cleared Ground Woodland ground Pastures and / pasture Ground Watter and Watter Courses and all other Liberties and priviledges / therein and thereon Containg to him the Charles Roberson [sic] his heirs and assigns / for ever to and this only propper use benefit and behoof for ever and the said Israel

f. 2

Roberson for myself my heirs Exrs. and admistrators Covenant promise and grant to and with / the said Charles Roberson his heirs and assigns that before the Ensealing and Delivery / hereof I am the true sole and Lawful owner of teh above given Premises and am Lawfully / Seized as aforesaid of the same in my own proper Right as a good perfect and absolute Estate of / Inheritance Fee Simple and have in my self good Right full power and Lawful Authority to give / Grant Convey and Confirm the said Given and Granted premises in Manner above said and that / the said Charles Roberson his heirs and assigns shall and may from time to time and at all / times for ever hereafter by force will and virtue of these presences Lawfully peaceably and / Quietly hold use Occupy possess and enjoy the said Given and Granted premisis with the / appertanances free and Clear and freely and Clearly acquitted Isonnerated and Discharged of from / all manner of former and these Gifts Bargain Sails Leases mortgages Intails Joyntures doweries / Judgements Executions Incumbrances and Entails farthermore I the said Israel Roberson for myself / my heirs Exrs. and Admrs. Do Covenant Warrant and Engage the above said Land and premises / with all people and Interests therein depensing to him the said Charles Roberson and his heirs / for ever against the Lawful Claims or Demands of any person or persons whatsoever for ever / hereafter To warrant Insure and Defend In Witness whereof I have hereunto set my hand / and fixed my seal ye first day of august In the year of our Lord one thousand seven / hundred and fifty five -----

Israel (his I mark) Roberson

Sined Sealed Delivered in the Presences of us - Nicholas Roberson
Henry (his H mark) King. George Nichols

At a Court held for Lunenburgh County the fifth day of August 1755 / The within written deed was proved by the Oaths of one of the Subscribing witnesses thereto to be / the Act and Deed of the Within Named Israel Robertson and the same was ordered to be / Executed Test Clement Read CSC

At a Court held for Lunenburgh County the fourth day of August 1761. / The Within Written deed was proved by the oath of one of the Subscribing Witnesses thereto / To be the Act and Deed of the Within Named Israel Roberson and the same was ordered / to be Certified Teste Clement Read CSC

At a Court held for Lunenburgh County the first day of September 1761 / The Within written deed was further proved by the oath of one of the witnesses thereto Subscribed to / be the Act and Deed of the Within Named Israel Roberson and the same was Ordered to be / Recorded Test. Clement Read CSC

Source: Lunenburg County (Virginia) County Clerk, *Deeds, 1746-1869, Deeds, Volumes 7-9*, FHL microfilm 32391.